

The Scoop

From Fresh Meals On Wheels
of Sheboygan County

Fall 2018



Get Involved:



MAKE A DONATION

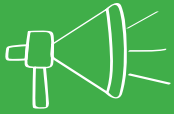

HOST AN EVENT



GIVE ONLINE



CORPORATE
COLLABORATION



TELL YOUR FRIENDS



TAKE A TOUR

Follow Us:



Staff Photo

MOW Associate Executive Director Allison Thompson receives a donation check from Caan's Floral owner Kris Shephard and manager Katie Pfeifer.

Charitable giving matters

According to the Fundraising Effectiveness Project, both the number of donors and total dollars donated were down for the first quarter of this year, and billions of dollars in charitable contributions are sitting in donor advised funds (DAF) because the donors have not chosen nonprofits to benefit from their generosity.

"For the first time, I am concerned that seniors in Sheboygan County will go hungry," said Meals On Wheels CEO Kelly Heyn. "We don't have the answers to all the world's ills, but with your support, we can address senior hunger in Sheboygan County."

There are many ways to support non-profits like Meals On Wheels: annual or monthly donations by check or online, charitable IRA distributions, bequests of a percentage or dollar amount in your will, life insurance beneficiary designations, gifts of real property and more.

We would be happy to talk with you or your financial planner about the most advantageous way for you to support Meals On Wheels in our community.

We have been passionate about feeding our homebound senior and disabled neighbors since 1970. Thanks to the Christopher Family kitchen in our new building, and the

orchard and gardens surrounding it, we can make fresh, healthy meals for our clients every day. Our innovative collaboration with Concordia University has helped clients stay in their homes and avoid expensive hospitalizations and institutional placements. It takes support from throughout the community to care for those in need who helped make the Sheboygan area what it is today.

We continue to be diligent, responsible and transparent in the use of your donations. Please call to arrange a tour, or ride along on a route and see for yourself.

We'd like to say
THANK YOU
 to these generous
 supporters!

In Memory of:

Delia Becher
Ruth Belanger

Joseph Belanger
Ruth Belanger

Joe Benauer
Fred & Dorien Hammann

Luanne Bergstrom
Ted Bergstrom

Richard Bertschy, Sr.
John & Virginia Lang

Art & Mildred Block
Karen Even-Pantel

Jim Boerner
Janet Kroos
Julie Schuman

Ann Bosman
Alan Bosman
Susan Haag

Walter Buss
Roland Lee O. Buss

Margaret Drews
Marion Oldenburg

Ivy Endres
Richard & Gloria Endres

Geraldine Fenner
Roland Lee O. Buss

Dawn Frank
Roger & Beverly Stoltzmann

Steve Gatawakas
Susan Strysick

Tom Hayden
Fred & Dorien Hammann

Betsy Hermann
John Hermann

Mary Hofmann
Frederick Hofmann
Alice & Ken Walter

Bob Hollenbeck
Sherry Baalke
Kenneth & Denise Cornell
Richard & Jean Felker
James & Amy Krueger
Lori Schuh-Christus
Gus & Linda Tiboris

Walter Holzhaeuser
Michael & Kathleen Mauer

Norman Kasten
Wilma Kasten

Artie Kleine
Barbara Kleine

Marguerite Kohl
Anonymous

William Collins Kohler
Dr. Jacob Gerend

Diane Thompson Kraft
Jill Steinhaus

Jerome K. Leahy
Jeanne Bitkers
Mary Ann Leahy

Alicia Meyer
Sandra Mallmann

Butch Miller
Judi Facinelli

Dorothy Minster
Carole Wagner

John Molitor
The Molitor Family

Richard Orlebeke
Anonymous
Diana Altwies
Jere & Diane Bremer
Susanne & Christopher
Carman
Denise Cornell
Sandra & James Diener
Jennifer & Jason Diener
Hans Graf
Darrick & Lisa Hartman
Craig & Margaret Holmes
James & Bonnie Hoppe
Jack & Marian Jarvis
Robert & Sandra Kuehlmann
Charles & Linda Lohr
Lynn Meyer
Elizabeth Moltzan
Judith Retzlaff
John & Joyce Ross
Randall & Nancy Schmahl
Rebecca & John Siminow
Nicki Zohrab

Marie Payne
Sheila & Billy Payne
Alice & Ken Walter

John Queen
Marion Oldenburg

Gertrude Rindfleisch
Jeanne Bitkers
Keith & Marsha Fleisner
Deborah Hewitt
Michael & Mary Leroy
Rich Miesfeld
Ronald Niesing
Jeffrey & Terry Ourada
Gerald & Betty Richards
Kevin & Mary Schaughnessy
Mary Lynne Donohue
Carol Zoran

Scott Roberts
Sara Roberts

Jean Roberts
Sharon Roberts

Vance Roberts
Sara Roberts

Earl Sargent
Ronald & Lois Landgraf

Karl Sasse
Rose & Philip Buteyn
Diane Chris
Jon & Libi Churchill
Richard & Carol Kieckhafer
Dale Kodet
Donna Kodet
Steve & Andrea Meyer
Thomas & Carole Pederson
Bader Rutter
Robert & Beverly Sasse
Steven & Karen Shircel
Larry Siegert
R. Stuart Spiller, Jr.
Douglas & Barbara Strauss
Marc & Doris Theune
Larry Van Driest
Patricia Warnke
Allan & Barbara Woepse

Delores Schetter
Joseph & Kathryn Schetter

Gene Schieble
Eileen Schieble

Nancy Schreiber
Marion Oldenburg

Norb Schreiber
Gerry Bangen

Roland Schultz
Zabel Family

Audrey Steenport
Beverly Baltz
Jamie Steenport

Fred Stone
Judi Facinelli

Richard G. Thieme
Emma Thieme

Jacob & Hildegard Wagner
Annette Harrison

James Watson
Kathleen Watson

Francis David Wolfert
Seymour & Connie Katchkey

Betty Zastrow
Linda Rowe

Jeanette Zolltheis
Barbara Canfield
Carolyn Henckel
William & Judith Hoffman
William & Marcia Kamman
Timothy & Mary Rammer
Jeffrey & Karen Schuchardt
Sara Shaffer
Lou & Marilyn Suprise
Robert & Linda Surprenant
Karen Woelfel

In Honor of:

The Adamavich Family
Thomas & Patricia Adamavich

Gary Bauer
Wisconsin Spine Center

Bobbi Braun
Bill & Laurie Horsch

**Christopher Farm
and Gardens**
Ebert's Greenhouse Village
Elkhart Lake-Glenbeulah Jr.
Kindergarten

Elkhart Lake-Glenbeulah
School District
Lake Country Academy
Model A Ford Club 05-85
Model T Club
Parkview Elementary
Kindergarten
SE Wisc. Master Gardeners
Wisconsin Hardy Plant
Society

Zimmer Funeral Homes

Jay Christopher
Scott & Nancy Christopher

Karen Davidson
Mike Davidson

**Larry & Kathy Gentine's
50th Anniversary**
Michael & Cathie Jacquat
Thomas & Rosemary Nelson

Kelly Heyn
Seymour & Connie Katchkey
Sandy Livermore

June-A-Palooza Volunteers
Wally & Peggy Meyer

John & Sharon Kellner
Marth Bartz

Meisfeld's
Anonymous

**Susan Meyer's Volunteer
Hours at Meals On Wheels**
Masters Gallery Foods, Inc.

Aubrey R. Miramontz
Mark & Julie Post

The Norris Family
Thomas & Patricia Adamavich

Ronald Schunk
Wisconsin Spine Center

William P. Van Wyk
Mary Van Wyk

Lois Wegner
Bob & Linda Guse

Nancy Williams
Jeff Williams

**Glenn & Maureen Witte's
66th Anniversary**
Anonymous

Gold Patron:

\$5000 - \$49,999
Acuity
Aurora Health Care
Bank First National
BMO Harris Bank
Christopher Farm & Gardens
Larry & Kathy Gentine
The Grover Family Foundation
Terry Kohler Family
Foundation
Lake 98.1
Lakeside Bottling Co.
Masters Gallery Foods, Inc.
Meals on Wheels America
Edward McKelvey
St. Andrews Lutheran Church
Sargento
Sartori
United Way of Sheboygan Co.
Vollrath
Wisconsin Bank & Trust

Silver Patron:

\$1000 - \$4999
Rick Beyer
Caan's Floral
Doris Christopher
Julie Christopher
Scott Christopher
John & Jane Halverson
Greg Horn
Heartland Financial USA, Inc.
Local 833 UAW Emil Mazey Hall
Meisfeld's Meat Market
John Miklos
Dennis Ohl
John & Mary Rummele
Kelley Schueler
Sheboygan Order of the
Eastern Star, Chapter 139
Sweet Potato's Boutique
Konrad & Mary Jo Testwuide
The Thorne Family Foundation

Bronze Patron:

\$100 - \$999
Altair Advisers LLC
Anonymous
Terri Behrens
Richard & Kristin Bemis

Pam Bennin
Kim & Jerome Benzschawel
Wanda Bintzler
Blessed Trinity Bridge
Marathon
Brady Corporation
Jason & Sarah Britt
Joy Christopher
Community United Church
of Christ
Martin & Jill Crneckiy
Tony Fessler
Joyce Fleming
Andrea Gavin
Kerri Gnan
Sandy Hammen
Margaret Hand
Steve Harrison
Kelly Heyn
Ingrid Horn
Tom Howe
Barb Kleine
Michele Kloth
Kohler Bridge Marathon
G.W. & N.A. Kohls
Patrick & Maureen Lacey
Dr. Chris & Randi Larson
Jim & Joyce Lemkuil
Craig Lusthoff
Jim McGrail
MilliporeSigma
David Murphy
Arlynn Nauschultz
Doug Odon
Allyson Olivier
Becky Pethan
Peter Probst
Steve & Susan Rahn
Sharon Reynolds
Mark and Marilyn Risberg
Yvonne Romans
Dave Roth
Dave & Sandy Sachse
Steve & Ann Scharrer
Gloria & John Schmidt
James & Marjorie Schnell
Jennifer Schrank
William & Sheila Simenz
Dr. Warren Soeteber
Kim Stanton
Mr. & Mrs. Keith Striggow
Troy Stucke
Thrivent
UAW REG 4 Womens Council
United Way of Greater
Milwaukee
United Way of Greater
Waterbury
Victorian Chocolate Shoppe
T. Gregg & Carolyn Watson
Rebecah Wickert-Carini
Jay Wifler
Billy Zimmermann

Donor:

AmazonSmile Foundation
Anonymous
Arimar Farm
Melissa Baumann



James Baumgart
Richard & Ann Binder
Rev. Richard Cerpich
Michael & Yvonne Darbant
Michael Dekanich
Anne Doornek
Duane & Jane Enders
Alice Ernst
Judi Facinelli
Carolyn Feld
Barbara Fischer
Fleck's Curbside Grill
Edmund Fleming
Carol Gould
Lois Harrison
Loyd Irwin
Loretta Jung
Virginia Jung
Seymour & Connie Katchkey
Rod Keitel
Betty Klemme
Kevin Kolb
Jane Kocmoud
Claudia Krepsky
Bob & Deanna Lawrence
Richard Linde
Rudy Mahler Jr.

Bernard & Elaine McGinley
Laurie McGraw
Joe McKillips
Michael Menzer
Catherine Meyer
Melissa Meyer
Delores Miller
Tricia Mladic
John & Cathy Moll
Susan Morrelle
Kerry D. Nash
Karl Nauschutz
Robert & Maureen Nickodem
Rev. Arthur & Jane Oswald
Prevea Health Circle of Giving
John Resch
Coleen A. Schlein
Staci Schluetchermann
Lee & Linda Schneider
Evelyn Schnell
Ed & Kathy Siech
Allison Thompson
Thomas & Sherril Vandenberg
Quin Vandenberg
Jeff Williams
Michael & Denise Ziegler



"I'm doing something my mother always told me to do - eat my vegetables"

From the
CHRISTOPHER FAMILY
KITCHEN
at Meals On Wheels

Garden Veggie Egg Bake

<u>Ingredients</u>	¼ cup diced bell peppers
¼ cup spinach or swiss chard, chopped	12 eggs
¼ cup shredded carrots	A splash of milk
¼ cup broccoli, chopped	Salt and pepper to taste
¼ cup sliced mushrooms	



Preheat the oven to 350°. Parboil the broccoli, and saute the peppers and mushrooms until soft. Whisk the eggs and add the milk, salt and pepper. Add cooled veggies, mix and pour into a greased 9 x 13 pan. Bake for 12 minutes or until eggs are set. Top with cheese, serve, and enjoy. Experiment using whatever is growing in your garden!

We processed over 18,000 pounds of fresh produce last year!

7,000 pounds from the MOW gardens
11,000 pounds from local farmers & gardeners

We use some right away, and turn some into sauce, chutney, or bite-size pieces we can freeze and use during the winter. Have extra in your garden? We are happy to put it to good use! Drop off times are 7-9:30 a.m. and 11:30 a.m. - 2 p.m. The drop off area is through the door to the left of the garage. Thanks for sharing!



Thank you to everyone who made June-A-Palooza a success!

The sun was shining and it was sizzling, but that didn't stop the hundreds of guests who came out for a wonderful day of sampling scrumptious treats and refreshing beverages at this year's June-A-Palooza extravaganza. Over 100 volunteers planned, set up, served, cleaned up and helped in numerous other ways so that guests could enjoy live music, champion log rollers, a sling shot game, Irish fusion

dancing, branch art, motorized animals and exploring the beautiful Christopher Farm & Gardens property, all while raising over \$100,000 to provide fresh, medically-tailored meals and daily safety checks to our elderly and homebound Sheboygan County neighbors.

Thank you to all the sponsors, guests, volunteers and donors who made that possible. People would go hungry without you!

THANK YOU!

Presenting Sponsors



Supporting Sponsors



Terry Kohler Family Foundation



Larry & Kathy Gentine



In-Kind Donors



Hudson Log Rollers

Milwaukee Rotorcross



Herd Sponsors

Larry's Distributing The Howe Family The Ohl Family Anonymous

SPECIAL THANKS TO OUR HOST CHRISTOPHER FARM & GARDENS



2018
June-A-Palooza
A Rip Roarin' Hurly-Burly on the Farm!

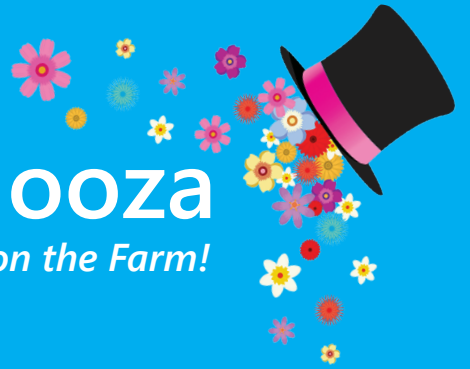

The Scoop

Meals On Wheels of Sheboygan County, Inc.

1004 S. Taylor Drive
Sheboygan, WI 53081

920-451-7011

www.FreshMealsOnWheels.org



Board of Directors

Dennis Ohl, President

Ingrid Horn, Secretary

Gerry Van De Kreeke, Treasurer

Ron Becker

Charles Conrardy

Marty Crneckiy

Rev. Julia Hollister

Barbara Kilcoyne

Saunders Kohn

Ed McKelvey

Chuck Miesfeld

Richard Rupp

Ted Vallis

Greg Weggeman

Kelly Heyn, CEO

The Scoop Editor: Sue Bohme

Non-Profit Organization
US POSTAGE PAID
Sheboygan, Wisconsin
Permit #342

Female veteran helped get POWs back from Vietnam



"Freedom isn't free" is Meals On Wheels client Bobbi Braun's favorite saying. It isn't something she just throws around, she saw firsthand how freedom is won. She served in the Navy from 1965-69 and in the Air Force Reserves from 1984-92. She spent time in Korea, Guam, and all over the United States. During the Vietnam War, Bobbi helped pack chutes with the parachute riggers and practiced touch and goes with the pilots while stationed at NAS Whiting Field in Milton, Florida.

She had top secret clearance and worked with the SEALs to get the POWs out of Vietnam. Recalling that mission brings tears to her eyes. "We didn't get them all," she said.

Bobbi visited the Vietnam Memorial several years ago, when she could still walk. "I have a lot of friends on that wall," she said. She left her boonie hat and POW bracelet at the memorial.



Staff photos

Bobbi has a memory box dedicated to her military service on the left and her father Robert's service during WWII on the right.

"We owe it to those who didn't come back to make a success out of our lives," she said.

After leaving the Navy, Bobbi earned a degree in business administration and marketing from Marquette, worked for many years at Malt-O-Meal in Minnesota, and spent time speaking to students about her experiences during the Vietnam War. She moved to Sheboygan last year to be near her sister.